

DIRECTIONS TO ST. MARK'S LUTHERAN CHURCH



St. Mark's Lutheran Church

5800 Backlick Road
Springfield, Virginia 22150

Directions for three alternative routes from I-395, and the I-495 Outer Loop of the Beltway:

- **From I-395 South, heading towards Richmond:** Merge onto VA/648/Edsall Road, via Exit 2B. Go 1.39 miles, and then turn left onto Backlick Road.
- **From the Beltway/I-495 W:** From the I-495 W Express lanes of the Capital Beltway Outer Loop, take the VA-620 Braddock Road Exits 54A/54B, in Annandale. Merge onto VA 620 East Braddock Road, and go 2.2 miles, then turn right onto Backlick Road (Backlick Road is one mile past Bradwood Street).
- **Alternatively, from I-495 South:** Take the **Old Keene Mill Rd** Exit 169B, toward **VA-644 W/Springfield/Franconia**. Keep **left** to take the ramp toward **Springfield/VA-644 W/Old Keene Mill Rd**. The ramp will curve around to the right, where you will then turn off onto Rolling Road, and take another left onto Commerce Street, through a small shopping area with restaurants. From Commerce Street, you will take a left onto Backlick Road, and go for a mile or so until you will see St. Mark's Church on the left. The church sits up on a hillside. You may make a left into the parking lot from the center of the four-lane roadway.

or:

• **From the Fairfax County Parkway:** The Parkway becomes the Springfield-Franconia Parkway. Take Backlick Road East.

[MAPS:](#)

Click this link <http://mapq.st/mn2rSi>, to view the map below on Mapquest.com, and to get directions from your location to St. Mark's Lutheran Church.

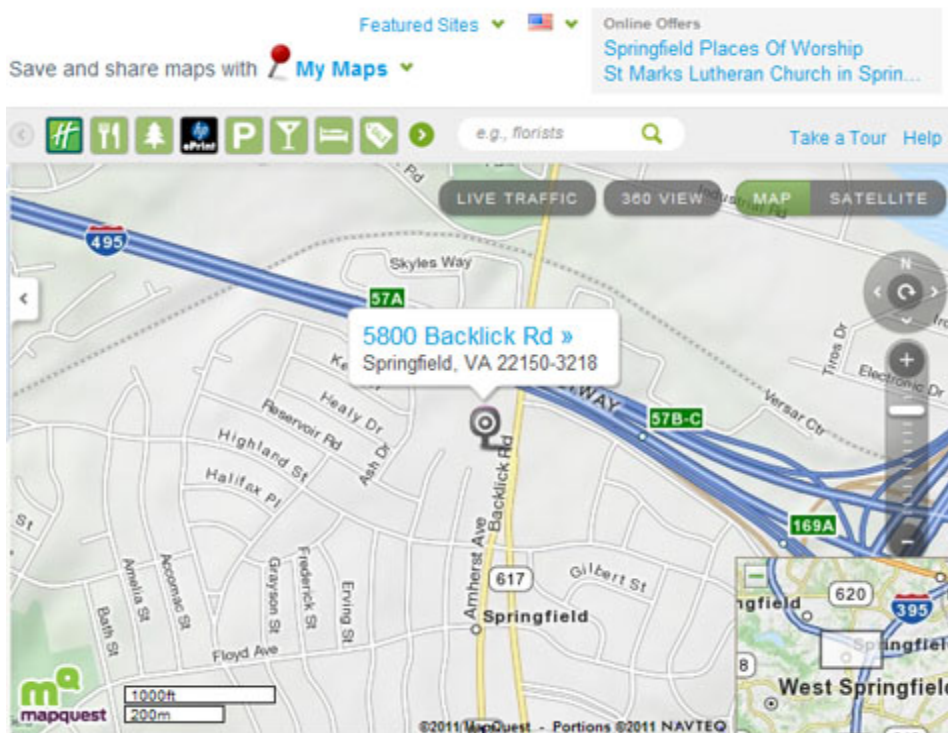

Alternatively, you may click on the Google link below to go to a custom Google map, showing the location of the church. Plug in your starting point address, to get directions from your location:

<https://www.google.com/maps/dir//38.7929442,-77.186916/@38.792944,-77.186916,16z?hl=en-US>

Three Google Maps below show three routes if taking the exits from I-495 West, the outer Beltway loop, for the Edsall Road exit, the Braddock Road exit to VA 620 Exits 54A-B, and from the Old Keene Mill Road Exit VA 644. (The Old Keene Mill Road is the last exit from the Beltway that will direct you to Backlick Road. Beyond this you will have gone too far.)

Please scroll down to see the three Google map details:

1.) Edsall Road Exit:

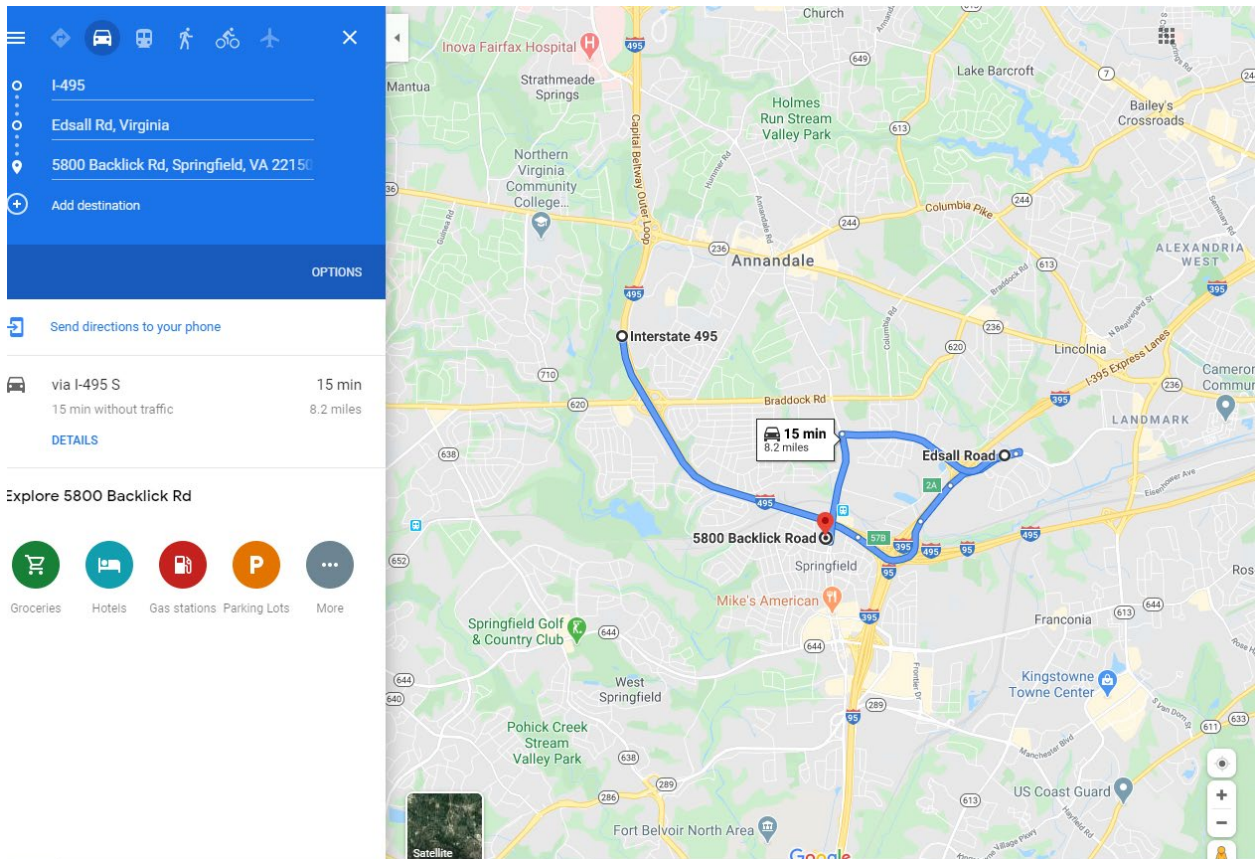

2.) Braddock Road Exit:

← from Home (14605 Carrollton Rd)
to 5800 Backlick Rd, Springfield, VA 22150

43 min (29.3 miles)

via 495 Express Lanes/Capital Beltway Outer Loop/Interstate 495 High Occupancy Toll

43 min without traffic
▲ This route has tolls.

- 16 min (7.0 mi)
- > Take I-495 S and 495 Express Lanes/Capital Beltway Outer Loop/Interstate 495 High Occupancy Toll to VA-620 E/Braddock Rd in Annandale. Take the VA-620/Braddock Rd exit from 495 Express Lanes/Capital Beltway Outer Loop/Interstate 495 High Occupancy Toll
- 18 min (18.9 mi)
- ↩ Turn left onto VA-620 E/Braddock Rd
- 1 min (0.6 mi)
- 36 min (26.6 mi)

VA-620

Virginia

↑ Head east on VA-620 E/Braddock Rd toward Kenwood Dr

1.2 mi

↘ Turn right onto VA-617/Backlick Rd

1.4 mi

↘ Turn right

469 ft

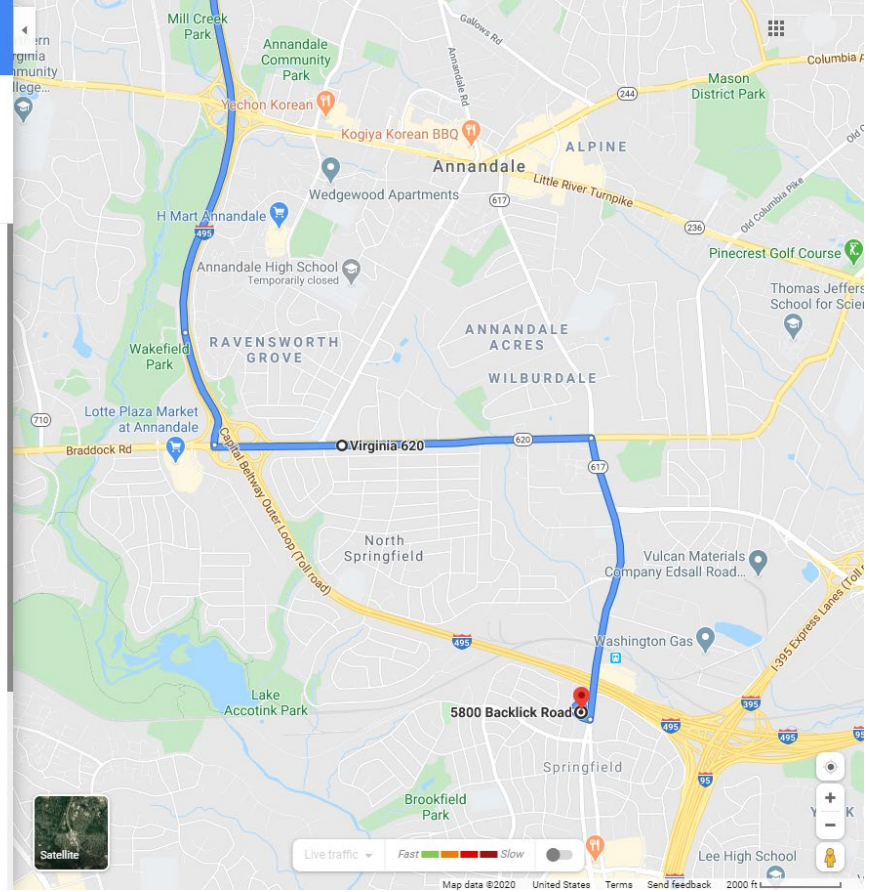

3.) Old Keene Mill Road Exit:

